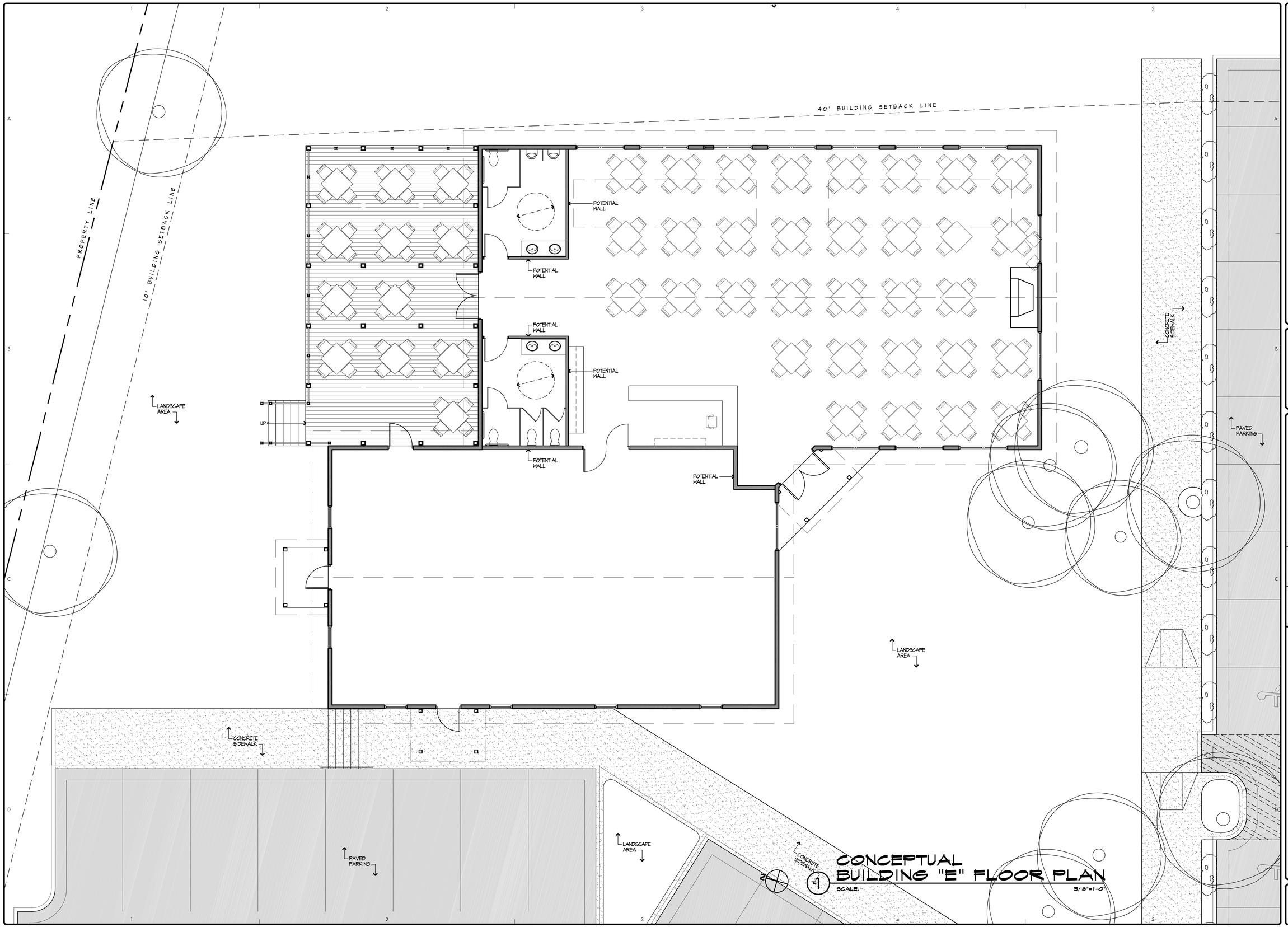

CONCEPTUAL BUILDING "E" FLOOR PLAN

CROSSROADS TOWN CENTER
WIMBERLEY, TEXAS

PARSHALL & ASSOCIATES ARCHITECTS
916 West 3rd Street, Suite A - Austin, Texas 78703
phone: 512.477.1696 fax: 512.477.1693 email: parshall@sbcglobal.net

PRELIMINARY
NOT FOR CONSTRUCTION
OR REGULATORY APPROVAL OR PERMITS
RUTH PARSHALL TBAE#
JOHN C. PATTERSON TBAE#

COPYRIGHT © 2006

REVISION	DATE	DESCRIPTION

SHEET TITLE: CONCEPTUAL BUILDING "E" FLOOR PLAN

ISSUE: CONCEPTUAL
DATE: 08/11/06
PROJECT#: 2006.000
DWG. FILE: A5.00.dwg
DRAWN BY: RG
CHECKED BY: RP/JCP

A5.00