

SCALE: 1" = 200'

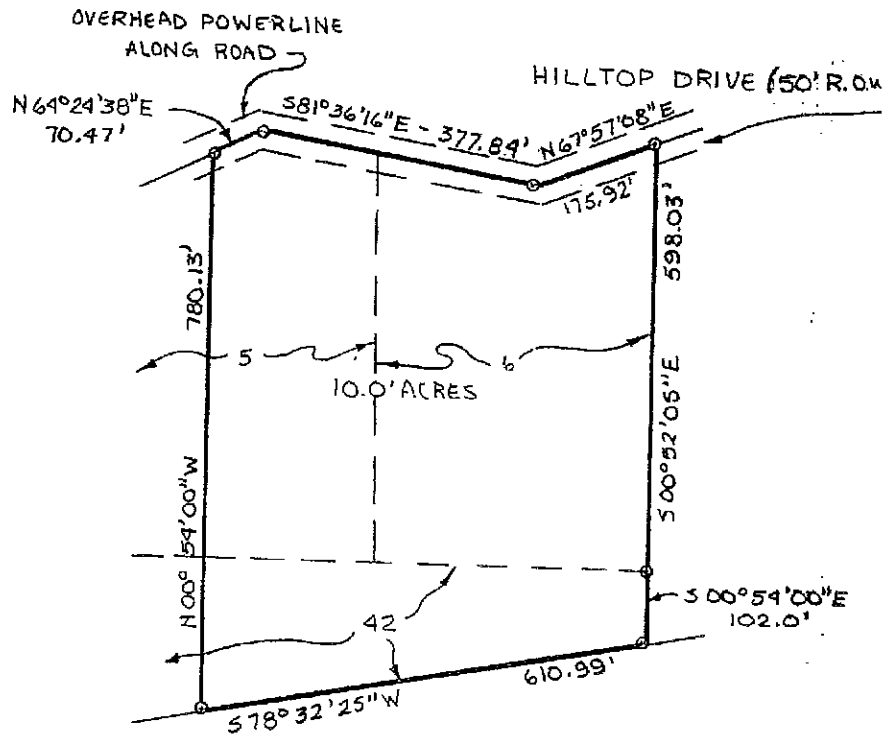

Being 10.000 acres of land out of the Eugene Puchalski Survey, Abstract No. 89 and also being all of Tract 6, 2.820 acres out of Tract 5, and 2.178 acres out of Tract 42, all of Hilltop Place, Section One, recorded in Volume 2, Page 7 of the Map and Plat Records of Hays County, Texas.

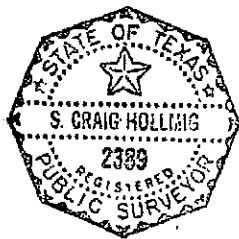

STATE OF TEXAS }
 COUNTY OF COMAL }

I HEREBY CERTIFY THAT THE ABOVE PLAT IS TRUE AND CORRECT ACCORDING TO AN ACTUAL SURVEY MADE ON THE GROUND UNDER MY SUPERVISION AND THAT THERE ARE NO VISIBLE EASEMENTS OR ENCROACHMENTS OF BUILDINGS ON ADJOINING PROPERTY AND THAT ALL BUILDINGS ARE WHOLLY LOCATED ON THIS PROPERTY EXCEPT AS SHOWN ABOVE.

Reference:

This 21st day of December, 1983 A. D.

S. Hollings

Field Book Page Job No

Boh
expt
CI

S. CRAIG HOLLMIG, INC.
CONSULTING ENGINEERS - SURVEYORS
410 N. SEGUIN STREET
NEW BRAUNFELS, TEXAS 78130-8088

TEXAS SOCIETY OF PROFESSIONAL ENGINEERS
AMERICAN SOCIETY OF CIVIL ENGINEERS

TEXAS SURVEYORS ASSOCIATION
TELEPHONE: (512) 625-0556

WATER SYSTEMS • SEWER SYSTEMS • SUBDIVISIONS • LAND PLANNING • STREETS • DRAINAGE • SURVEYING

FIELD NOTES
FOR
A 10.000 ACRE TRACT

Being 10.000 acres of land out of the Eugene Puchalski Survey, Abstract No. 89 and also being all of Tract 6, 2.820 acres out of Tract 5, and 2.178 acres out of Tract 42, all of Hilltop Place, Section One, recorded in Volume 2, Page 7 of the Map and Plat Records of Hays County, Texas, and being more particularly described as follows:

BEGINNING: At a point in the centerline of Hilltop Drive, for the Northeast corner of above referenced Tract 6 and the Northeast corner of this tract, an iron pin found bears S 00° 52' 05" E 28.11 feet;

THENCE: S 00° 52' 05" E 598.03 feet to an iron pin found for the Southeast corner of Tract 6, for an angle point of this tract;

THENCE: S 00° 54' 00" E 102.0 feet to an iron pin found for an interior corner of Tract 42 and the Southeast corner of this tract;

THENCE: S 78° 32' 25" W 610.99 feet to an iron pin set for the Southwest corner of this tract;

THENCE: N 00° 54' 00" W 780.13 feet to an iron pin set in the centerline of Hilltop Drive, for the Northwest corner of this tract;

THENCE: Along the centerline of Hilltop Drive, as follows:

- N 64° 24' 38" E 70.47 feet, an iron pin set
- S 81° 36' 16" E 377.84 feet, an iron pin set
- N 67° 57' 08" E 175.92 feet

to the Point of Beginning and containing 10.000 acres of land, more or less.

The foregoing field notes represent the results of an on-the-ground survey made under my supervision, December 21, 1983.



S. Craig Hollmig
S. Craig Hollmig
Registered Public Surveyor