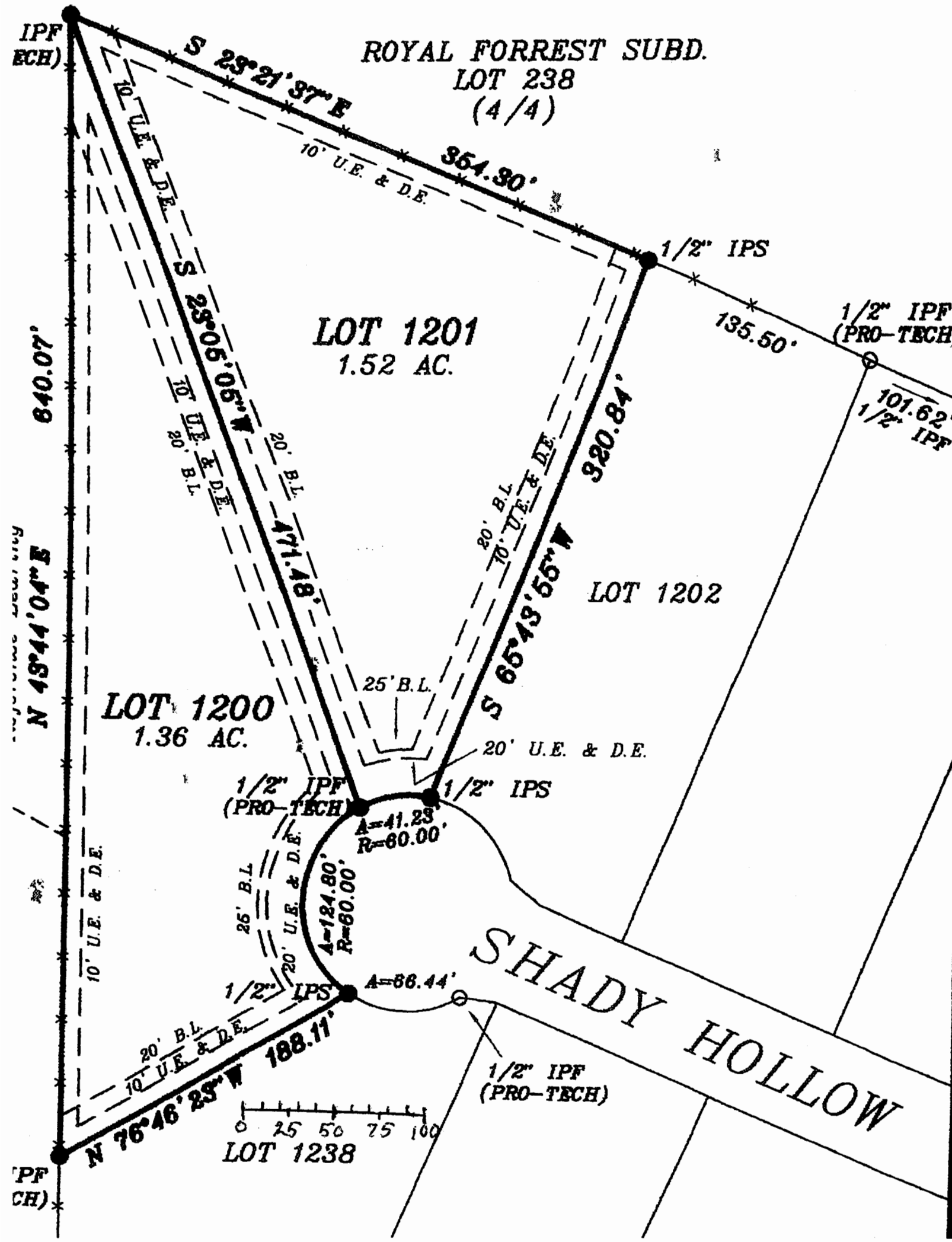
ROYAL FORREST SUBD.
LOT 238
(4/4)
S 23°21'37"E
354.30'
10' U.E. & D.E.
1/2" IPS
135.50'
1/2" IPF
(PRO-TECH)
101.62'
1/2" IPF
LOT 1201
1.52 AC.
S 23°06'05"W
471.48'
20' B.L.
10' U.E. & D.E.
20' B.L.
10' U.E. & D.E.
640.07'
N 43°44'04"E
S 65°43'55"W
920.84'
20' B.L.
10' U.E. & D.E.
LOT 1202
25' B.L.
20' U.E. & D.E.
LOT 1200
1.36 AC.
1/2" IPF
(PRO-TECH)
1/2" IPS
A=41.23'
R=60.00'
A=124.80'
R=60.00'
25' B.L.
20' U.E. & D.E.
10' U.E. & D.E.
1/2" IPS
A=66.44'
SHADY HOLLOW
20' B.L.
10' U.E. & D.E.
N 76°46'23"W
188.11'
1/2" IPF
(PRO-TECH)
0 25 50 75 100
LOT 1238